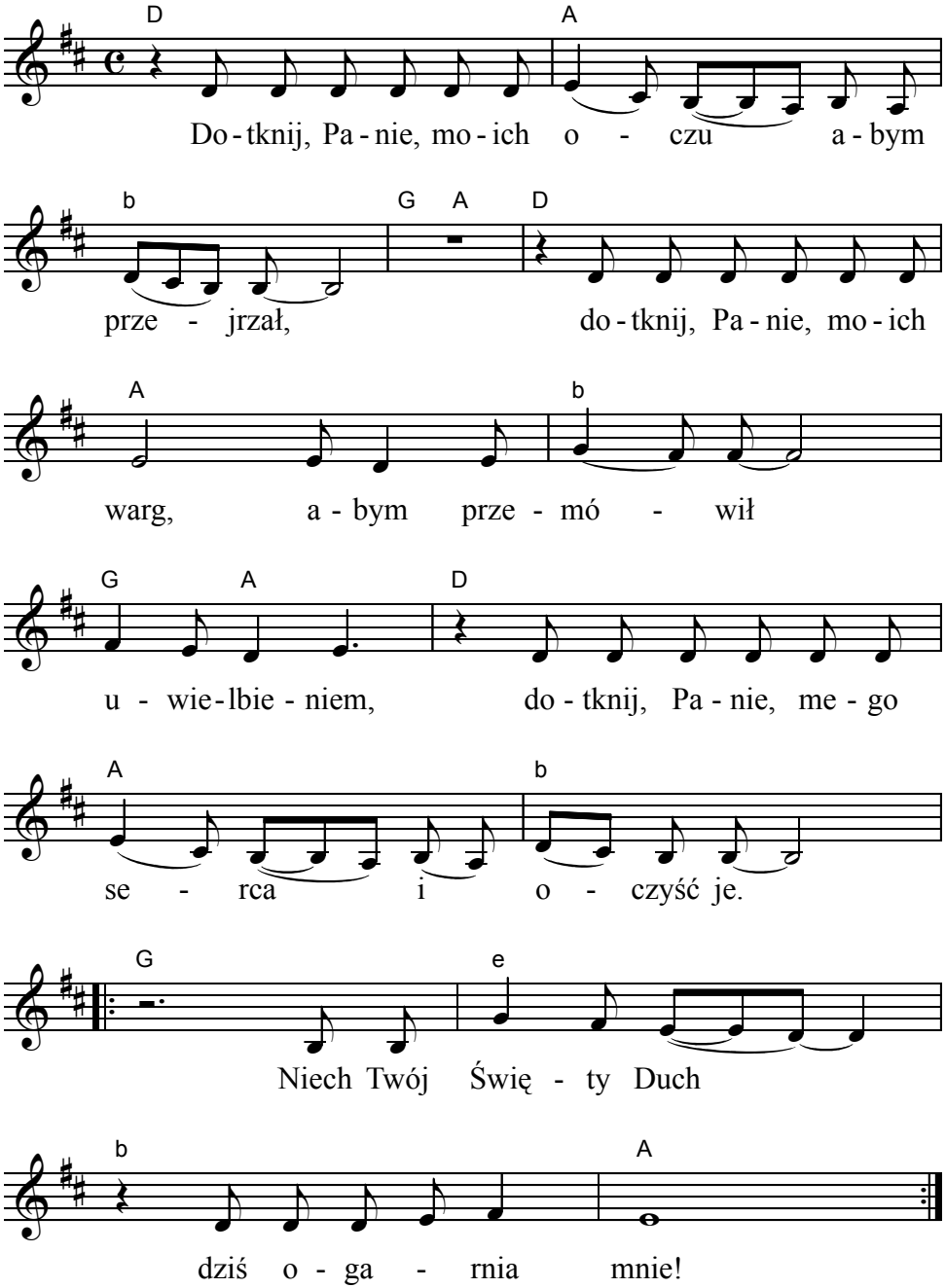Dotknij Panie moich oczu